Map 4

Current Zoning

City of Evans COLORADO

Comprehensive Plan
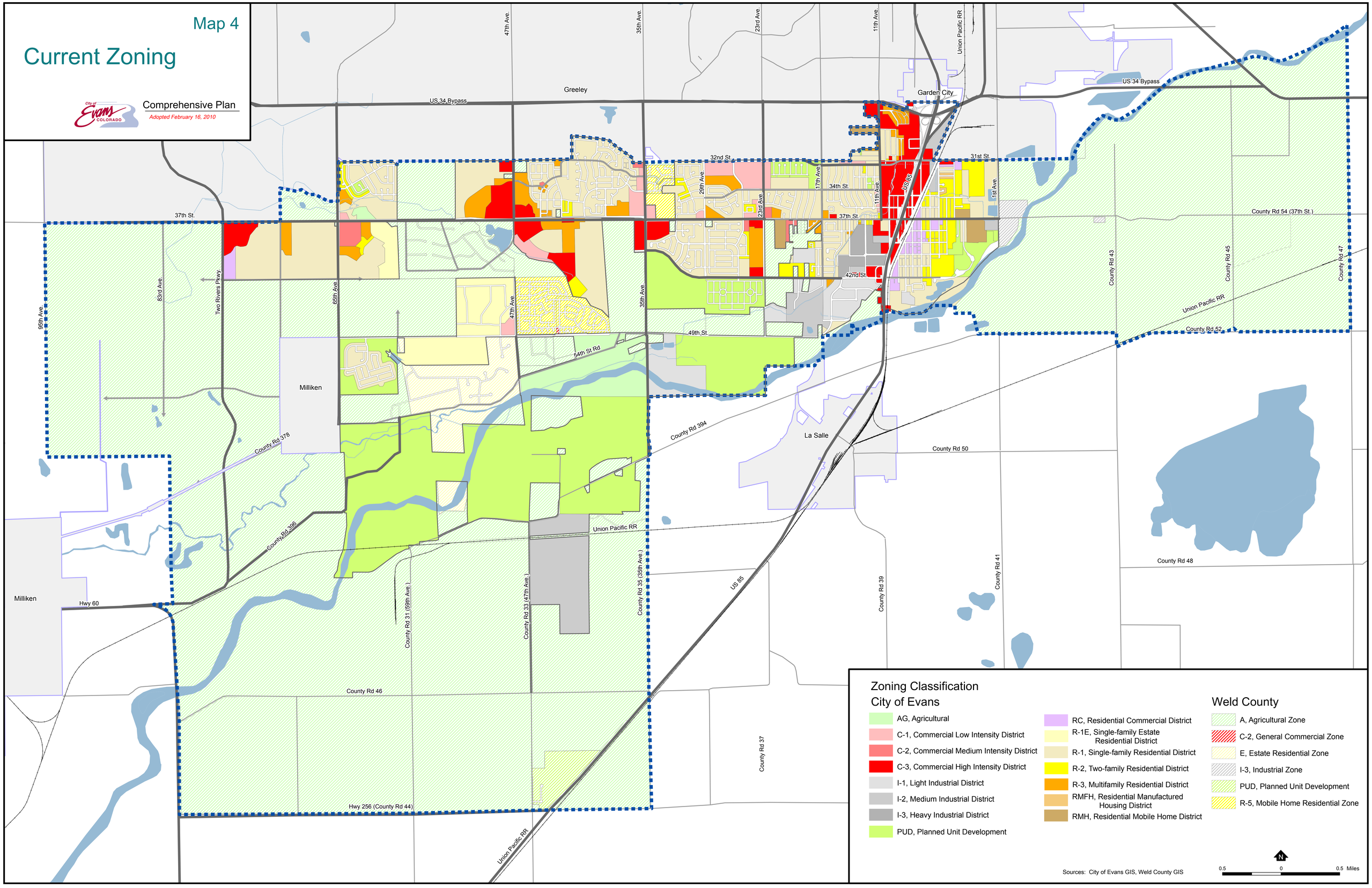
Adopted February 16, 2010